

General Information and Other Important Information

1. General Information

1.1 General Information

Name	S & J International Enterprises Public Company Limited
Stock Code	S & J
Registered No.	0107537001366
Major Activities	Cosmetics Manufacturing
Share in issuer	
Capital value	200,000,000 common stocks of Baht 1.- par value
Paid-up capital	149,930,828 common stocks of Baht 1.- par value
Address	Office 2 Naradhiwas Rajanagarindra Road, Thungwatdon, Sathorn, Bangkok, 10120, Thailand. Tel. (662) 676-2727, (662) 676-2737 Fax. (662) 676-2726, (662) 373-2747 Factory 1 (Saha Group Industrial Park - Sriracha) 600/4 Moo 11 Sukaphiban 8 Road, Nongkharm, Sriracha, Chonburi, 20230, Thailand. Tel. (6638) 480-086-89 Fax. (6638) 480-139 Factory 2 (Pinthong Industrial Park) 789/159 Moo 1, Sai Nong Kho-Leamchabang Road, Nongkharm, Sriracha, Chonburi, 20230, Thailand. Tel. (6638) 348-512 Fax. (6638) 348-461
Website	www.snjinter.com

Contact Information

Department	Telephone Number	E-mail Address
Company Secretary	(02) 676-2727 Ext. 2812	sumit_k@snjinter.com
Investor Relation	(02) 676-2727 Ext. 2508	sj_sec@snjinter.com
Head of Internal Audit	(02) 676-2727 Ext. 2784	pannee375@gmail.com

1.2 Investment in other Companies in which the Company Holds 10% or More of Paid-up Shares as of December 31, 2018.

Company/Address	Type of Business	Type of Shares	No. of Paid-up Shares	Shareholding by the Company		
				No. of Shares	%	
Subsidiaries						
1. S&J International (UK) Limited 1B Montague Road, Wimbledon, London, SW191TB Tel. (0203) 167 0095 Mobile No. 447 5989 31250 Fax No. 0870 421 5752	Distributing cosmetic products and gift set and marketing service	Common Stock	100,000	100,000	100.00	
2. EF Co.,Ltd. 600/4 Moo 11 Sukaphiban 8 Road, Nongkharm, Sriracha, Chonburi 20230 Tel. (6638) 480-086-89 Fax. (6638) 480-139	Consumer Products	Common Stock	40,000	39,994	99.99	
3. Wildlives (Thailand) Co.,Ltd. 2 Naradhiwas Rajanagarindra Road, Tungwatdon, Sathorn, Bangkok 10120 Tel. (662) 676-2727 Fax. (662) 676-2726,(662) 676-4493	Consumer Products	Common Stock	100,000	99,993	99.99	
4. 4WD Vision Co., Ltd. 2 Naradhiwas Rajanagarindra Road, Tungwatdon, Sathorn, Bangkok 10120 Tel. (662) 676-2727 Fax. (662) 676-2726	Import Export and Trading of chemicals, packaging and cosmetic products	Common Stock	1,000,000	999,997	99.99	
5. SAAS Co., Ltd. 2 Naradhiwas Rajanagarindra Road, Tungwatdon, Sathorn, Bangkok 10120 Tel. (662) 676-2727 Fax. (662) 676-2726	Research and development of cosmetic formulations	Common Stock	200,000	199,997	99.99	

Company/ Address	Type of Business	Type of Shares	No. of Paid-up Shares	Shareholding by the Company	
				No. of Shares	%
6. Top Trend Manufacturing Co.,Ltd. 334, Moo 1, Sriracha Industrial Zone, Sukaphiban 8 Road, Boun, Sriracha, Chonburi 20230 Tel. (6638) 760-763, (6638) 480-851 Fax. (6638) 760-763	container	Common Stock	1,200,000	600,000	50.00

Associates

7. Atika Beauty Manufacturing Sdn. Bhd. Suite 12-A, Level 12 Menara Northam, No. 55 Jalan Sultan Ahmad Shah 10050, Penang, Malaysia.	Manufacturing and distribute cosmetic products	Common Stock	5,000,000	1,750,000	35.00
8. Osoth Interlaboratories Co.,Ltd. 600/9, Moo 11, Sukaphiban 8 Road, Nongkharm, Sriracha, Chonburi 20230 Tel. (6638) 480-766-7 Fax. (6638) 480-828	Manufacturing Phamaceutica 	Common Stock	6,000,000	1,991,440	33.19
9. Operational Energy Group Limited. 170/14 Floor 6th Ocean Tower 1 Building New Ratchadapisek Road, Klongtoey, Bangkok Tel. (662) 661-8990 Fax. (662) 661-8991	Servicing to operate the power plant	Common Stock	3,000,000	899,999	30.00
10. Yamahatsu (Thailand) Co.,Ltd. 600/48 Moo 11 Sukaphiban 8 Road, Nongkharm, Sriracha, Chonburi 20230 Tel. (6638) 320-100 Fax. (6638) 320-111	Hair products	Common Stock	2,000,000	599,995	30.00

Related companies

11. B.K.C. International Marketing Co.,Ltd. 2 Naradhiwas Rajanagarindra Road, Tungwatdon, Sathorn, Bangkok 10120 Tel. (662) 676-2727 Fax. (662) 676-2726, (662) 676-4493	Consumer Products	Common Stock	1,000,000	189,999	19.00
---	----------------------	-----------------	-----------	---------	-------

Company/Address	Type of Business	Type of Shares	No. of Paid-up Shares	Shareholding by the Company	
				No. of Shares	%
Related companies					
12. E.P.F. Co.,Ltd. 549/2 Soi Saengsuk, Sathupradith Rd., Chongnonthri, Yannawa, Bangkok Tel. (662) 294-0091-4 Fax. (662) 294-4479	Consumer Products	Common Stock	65,000	11,700	18.00
13. Sahacogen (Chonburi) Plc. 636 Moo 11 Sukaphiban 8 Road, Nongkharm, Sriracha, Chonburi 20230 Tel. (6638) 481-552-5 Fax. (6638) 481-551	Generating and distributing electricity	Common Stock	955,000,000	142,255,960	14.90
14. Train Time Test Co.,Ltd. 530 Soi Sathupradith 58, Bangpongpan, Yannawa, Bangkok 10120 Tel. (662) 293-9000	Training	Common Stock	200,000	28,000	14.00
15. T-Way Co.,Ltd. 549/2 Soi Saengsuk, Sathupradith Rd., Chongnonthri, Yannawa, Bangkok Tel. (662) 294-0091-4 Fax. (662) 294-4479	Tourism, hotel, buying and trading	Common Stock	16,000,000	1,920,000	12.00

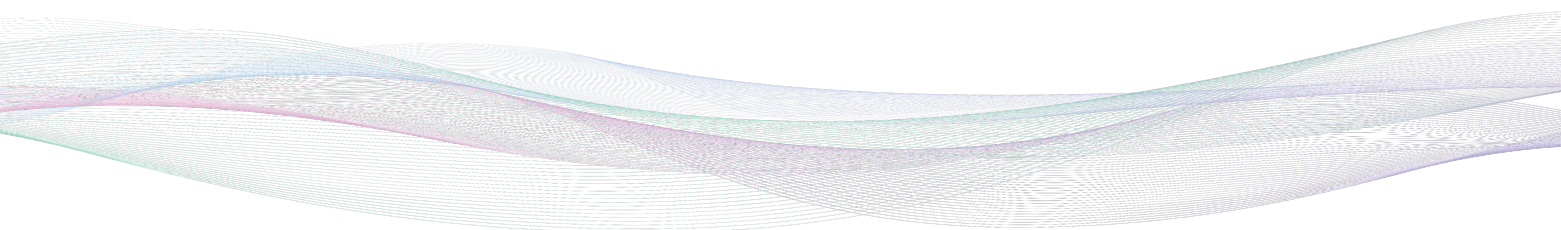

1.3 Other Personnel Reference

Security Registra	Thailand Securities Depository Co., Ltd. The Stock Exchange of Thailand Building 93 Ratchadaphisek Road, Dindaeng, Dindaeng, Bangkok 10400, Thailand Tel. (662) 009-9000 Fax. (662) 009-9991
Legal Consultant	Vira Law Office Co.,Ltd. 548/14-15 Soi Sathupradith 58 Yak 18, Bangpongpan Yannawa, Bangkok 10120 Tel. (662) 683-8023, (662) 683-8843 Fax. (662) 683-8843
Financial Consultant	None
Consultant or Contract Manager	None
Auditor	Dr.Virach Aphimeteetamrong Certified Public Accountant No. 1378 Mr.Chaiyakorn Aunpitipongsa Certified Public Accountant No. 3196 Mr.Apiruk Ati-anuwat Certified Public Accountant No. 5202 Dr.Preecha Suan Certified Public Accountant No. 6718 Dr.Virach & Associates Office Co.,Ltd. 518/3 Panunee Building 7th Floor Ploenchit Road, Lumpinee District, Khet Patumwan, Bangkok, 10330. Tel./Fax. (662) 252-2860, (662) 255-2518, (662) 254-1210, (662) 250-0634, (662) 254-8386-7

2. Other Important Information

- None -

